

Patient report

Bio-Rad DATE: 10/15/2019
D-10 TIME: 08:51 PM
S/N: #DJ4I016123 Software version: 4.30-2
Sample ID: 10604816
Injection date 10/15/2019 08:49 PM
Injection #: 81 Method: HbA1c
Rack #: --- Rack position: 7

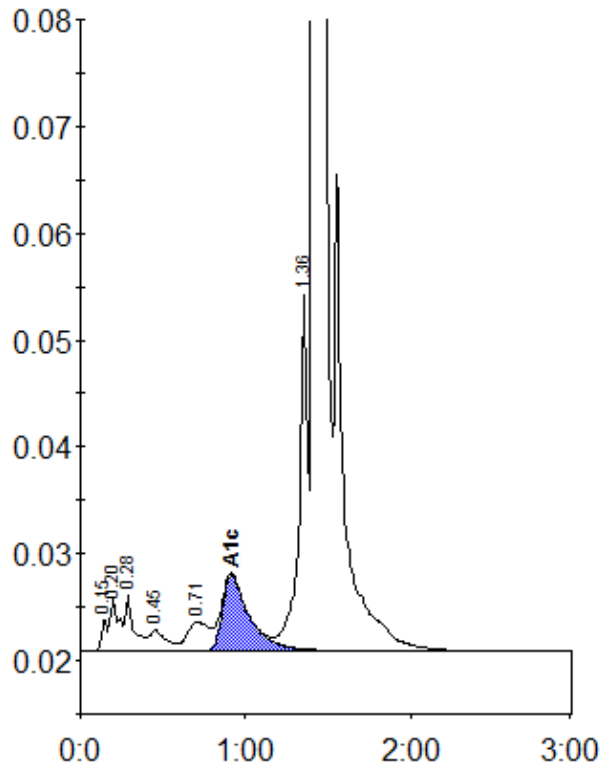

Peak table - ID: 10604816

Peak	R.time	Height	Area	Area %
Unknown	0.15	2882	6972	0.3
A1a	0.20	4931	18016	0.7
A1b	0.28	5251	19534	0.8
F	0.45	1931	13947	0.6
LA1c/CHb-1	0.71	2693	24576	1.0
A1c	0.91	7092	80841	4.6
P3	1.36	33301	121559	4.9
A0	1.42	717312	2194269	88.5
Total Area:		2479714		

Concentration:	%
A1c	4.6